

+255 222 771 303  
+255 655 100 171  
+255 767 100 171



+255 222 700 625



info@jestz.com  
www.jestz.com



Opposite Mlimani City  
Survey Road,  
Dar es salaam, Tanzania

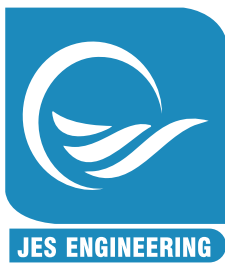

**JES ENGINEERING  
SOLUTIONS CO. LTD**

Company  
Profile



## From the Directors Desk...

First and foremost I wish to thank you for your interest in JES Engineering Solutions Limited, a Tanzania registered company. We have been providing quality engineering solutions for years now and we have successfully completed over 120 projects with working hours of over 18,000. We have made our clients proud of what we do for them always.

At JES, our human capital is handled with the utmost care and attention to deliver their skills with peace and comfort that is the main source of success for this company. We foster sharpening of skills and enhancement of knowledge base for our staff through on job training to enable them cop with the ever changing dynamics of the

engineering world. Technology now drives engineering, at JES engineering we invest heavily in new technologies but we also comprehend well that investing in technology without the right skills and environment, the technology is rendered useless.

We have a research and development department that works on improving our ways of delivering to the client, and in order to facilitate this, we have Centers of Excellence to enhance domain specific research and training among members our company. Our RND department has made tremendous contribution to our organisation and the quality we bring about to our clients.

As a prospective client, you are welcome to explore options that may be available to you in our various services and please do not hesitate to contact us for additional information.

If you represent a business organization and are seeking any information on our services, our products you are welcome to contact us and we will be too happy to explore initiatives of mutual interest.

Thank you and welcome to JES Engineering Solutions Company Limited.

CEO: Chris N.G Konga  
MBA,BSc, FTC  
Contact me at: [info@jestz.com](mailto:info@jestz.com)

# CONTENTS

<b>DIRECTOR'S MESSAGE</b>	2
<b>ABOUT JES ENGINEERING</b>	4
<b>OUR MISSION &amp; VISION</b>	5
<b>ORGANISATION STRUCTURE</b>	10
<b>WHY CHOOSE US</b>	11
<b>OUR SERVICES</b>	13
<b>OUR TEAM</b>	21
<b>OUR PARTNERS</b>	22
<b>CERTIFICATES &amp; LEGAL DOCUMENTS</b>	23
<b>CONTACTS</b>	26



At JES Engineering customers are the reason we are in business so total customer satisfaction is our sense of purpose.

# ABOUT JES

**JES ENGINEERING WAS INCORPORATED IN 2009, TO INDULGE IN VARIOUS ENGINEERING BUSINESS ACTIVITIES. PROFESSIONALISM AND HUMAN CAPITAL HAVE MADE US STRONG.**

A private company with registration no. 73110 from Business names and Licensing Agency in Tanzania, we are headquartered along Survey Road, opposite Mlimani City in Dar es salaam - Tanzania

**JES ENGINEERING HAS COMPLETED OVER 18,000 HOURS OF WORK WITH THE HIGHEST HEALTH AND SAFETY RECORD. JES ENGINEERING IS COMMITTED TO ITS VERSION OF STRICT SERVICE DELIVERY AND ITS HEALTH AND SAFETY PROCECURES.**

JES Engineering Solutions is a company providing top quality and modern Engineering Solutions by applying advance techniques in engineering and service delivery throughout Tanzania.

We offer reliance, reliability, affordability and accountability in any service or product we deliver. JES Engineering was established with a prime objective of carrying on business in the Electrical, Telecommunication, Civil and Building Engineering sectors furthermore the company's additional objectives are providing services and products in the Information Communication Technology sector.

# Our Vision, Mission & Purpose

## Our Vision

To be accredited and recognized as the best partner in providing engineering solutions.

## Our Mission

To be best partner in engineering solutions, by doing the following: helping our clients/customers to achieve the best in fulfilling their business mission through our services and products; creating conducive working environment to our employees where they can learn, grow and be fulfilled in their work; practicing best Corporate Social Responsibilities (CSR) and other social responsibilities like economic, legal, ethics and discretionary responsibilities; being accountable to health, safety and environment thru adherence to standards as specified by regulatory authorities.

## Our Purpose

Our ultimate purpose is to deliver excellent and quality services to our clients affordably while achieving our long-term economic success and financial security.

## Our Strategy

### 1. Generic Strategy

- Low-cost strategy: striving to deliver engineering solutions of best quality at affordable cost.
- Differentiation Strategy: Striving to create and market different engineering solutions for different customers.

### 2. Grand Strategy

- Innovation Strategy: Striving to create new engineering services /products based on our customer needs.
- Product development strategy: Striving to modify existing engineering services/products to fit the purpose.
- Market development strategy: Striving to present our engineering services/products to new markets.

## Our Philosophy

This is fueled by RATER FOR COMPETENCE and it derived from our values that create Quality and Excellence and all values are embedded in our philosophy, thus at JES ENGINEERING SOLUTIONS CO. LTD our values carries our philosophy.

## Our Core Values

- Excellence
- Quality

## Our Values

“Operational Excellence and Quality services/products are not an option but they are our motto and must be adhered with zero tolerance”

Values are standards which we strive to achieve excellence and quality. Values are everyday habits that enable us as individual to live, be successful and achieve happiness. For JES ENGINEERING SOLUTIONS CO. LTD, our values enable us to achieve our vision, mission and corporate purpose. Values are important at JES ENGINEERING SOLUTIONS CO. LTD The following are primary values (RATER FOR COMPETENCE i.e. RATER for Quality and COMPETENCE for Excellence) at JES ENGINEERING SOLUTIONS CO. LTD:

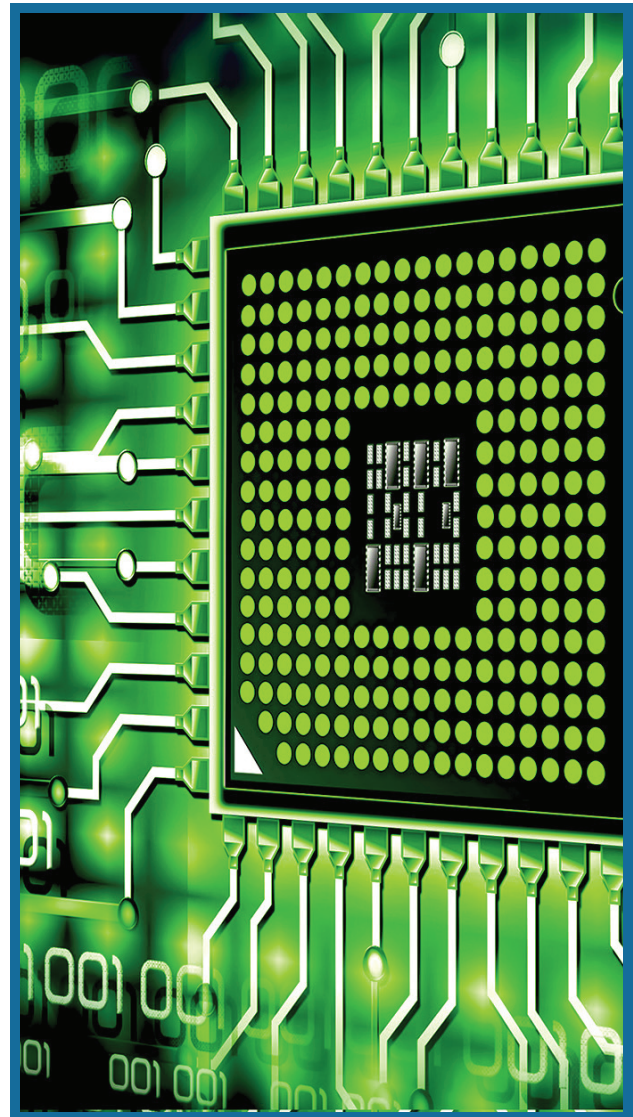

R => Responsiveness  
A => assurance  
T => Tangibility  
E => Empathy  
R => Reliability

F => Fairness (Justice)  
O => Openness (Honesty)  
R => Realism (Practicality)

C => Creativity  
O => Objectivity (Reason)  
M => Mutual Supportiveness (Teamwork)  
P => Productivity  
E => Effectiveness  
T => Transparency  
E => Efficiency  
N => Nature (Fact-Based)  
C => Culpability (Accountability)  
E => Expertise (Professionalism)

To keep our clients being royal to our services, customer satisfaction is one of our key factor through maintaining our service quality by doing the following:

### 1. Responsiveness-R

This refers to employees' willingness to help customers and to provide prompt service. This emphasizes attentiveness and promptness in dealing with customer requests, questions, complaints and problems. At JES ENGINEERING SOLUTIONS CO. LTD, employees must be willing to help customers, to keep them satisfied and maintain the service quality there by achieving our vision, mission and purpose.

### 2. Assurance-A

This refers to employees' knowledge and courtesy and their ability to inspire trust and confidence. In our service context, **JES ENGINEERING SOLUTIONS CO. LTD** seeks to build trust and loyalty between our employees and customers through service assurance, therefore we prefer employees with ability to inspire trust and confidence to deliver service of high quality.

### 3. Tangibility-T

This means the appearance of physical facilities, equipment, personnel and communication materials. This implies that, at JES ENGINEERING SOLUTIONS CO. LTD, our equipments, facilities and other related staffs will be of good condition to achieve service quality and hence enhancing company image in delivering excellent operation and quality.

### 4. Empathy-E

Empathy is defined as caring, individualized attention that the firm provides its customers. The essence of empathy is conveying, through personalized or customized service, that customer are unique and special and that their needs are understood. So at JES ENGINEERING SOLUTIONS CO. LTD, all employees are caring our customers to make them feel understood by and important to our company during provision of any service.

### 5. Reliability-R

This implies the ability to perform the promised service dependently and accurately. Thus JES ENGINEERING SOLUTIONS CO. LTD will deliver on its promises, promises about delivery, service provision, pricing, quality and other many other agreed with our customers, therefore at our company all employees are aware of customer expectations of reliability.

## 6. Fairness-F (Justice)

Employees should be assessed and rewarded accurately (for better or worse) based on their contribution toward accomplishing our vision, mission, purpose and adherence to our values. Those who perform the best they deserve the best. We must also assess whether the food we eat is healthy, the clothes we wear are attractive or not, the working environment is conducive or not, the cars we drive are in good condition or not, the relationship with others is good or not, etc. In assessing our employees and other people, it is critical we judge based on essentials. At JES ENGINEERING SOLUTIONS CO. LTD we do not discriminate based on nonessentials such as race, sex, nationality, tribal, language and so on.

## 7. Openness-O (Honesty)

Being honest is simply being consistent with reality and being dishonest is to be in conflict with reality, which is therefore self-defeating. Most of individuals fail just because, they are disconnected from reality through standing on their pretended facts. At JES ENGINEERING SOLUTIONS CO. LTD, we must be responsible for saying what we mean and meaning what we say.

## 8. Realism-R (Practicality)

This refers to consisting of, involving, or resulting from practice or action: a practical application of a rule. This implies that, at JES ENGINEERING SOLUTIONS CO. LTD, to achieve our vision, mission and purpose, our core values the so called operation excellence and Quality must be resulted from all primary values by implementing them practically every day, failure to do so will be replacing our company vision with your minor vision, hence disqualifying yourself.

## 9. Creativity-C

All employees are dared to use their individual minds to their optimum to make sound and rational decisions that will have positive impact to his/her role while accomplishing daily or specific responsibilities. Creativity is the source of positive change and it is not about just doing something different but improving something to its best. To be best, the new method/process must be judged by its impact on the whole organization so as to contribute the accomplishment of our mission. Therefore JES ENGINEERING SOLUTIONS CO. LTD gives an infinite opportunity for each of us to do whatever we do in best way which comes from creative thoughts and actions.

## 10. Objectivity-O (Reason)

Human being has an explicit means of survival, which is his/her capability to think, derived from his capacity to reason logically from the facts of reality as presented to his/her five senses. The human being has only one natural source, the so called the human mind that gives him/her ability to think. Perfect thinking is not involuntary but it is a result of intellectual discipline and begins with sound grounds based on observed facts/reality then drawing general conclusions in a ratio manner from specific examples (induction) and being able to apply general principles to the solution of specific problems (deduction). Consequently you must be capable to think in an integrated way to avoid logical and rational contradiction. All we are not geniuses, but we can develop the mental habits when making sound decision by careful examining the facts and thinking logically without contradiction in delivering a conclusion. So we must learn to think what is important or essential as our goal is to objectively make the sound decision to accomplish our mission. Again both rational thinking and logical thinking are learned skills that requires mental focus and fundamental commitment to consistently develop the clarity of our mental processes. Thus JES ENGINEERING SOLUTIONS CO. LTD is looking for individuals who are committed to advance their ability to reason.

## 11. Mutual Supportiveness-M (Teamwork)

JES ENGINEERING SOLUTIONS CO. LTD requires integrated efforts among different individuals and teams to accomplish its mission. Creative thoughts and strong personal goals are critically crucial but our works are accomplished within teams, therefore each employee must consistently act to achieve the agreed-upon objectives of the team, with respect for our fellow employees thereby acting in a mutually supportive manner. While we are looking for self-motivated and creative thinkers, these individuals must recognize that nothing at JES ENGINEERING SOLUTIONS CO. LTD can be accomplished without team members. Therefore one of the major responsibility of leadership in our corporate is to ensure that each individual is rewarded based on their contribution to the success of the total team and we need outstanding individuals working together to create an outstanding team.

## 12. Productivity-P

JES ENGINEERING SOLUTIONS CO. LTD is committed to being provider/ supplier of engineering services/products thereby producing wealth and well-being thru taking necessary actions to achieve our critical mission. One of our long term objective is profitability, this will be achieved by getting healthy profits representing good production. Therefore JES ENGINEERING SOLUTIONS CO. LTD is looking for people who want to create, to produce, and who are committed to turning their thoughts into productive actions that enhance and improve economic well-being.

## 13. Effectiveness-E

Effectiveness is the capability of producing a desired result or the ability to produce desired output. When something is deemed effective, it means it has an intended or expected outcome, or produces a deep, vivid impression. The degree to which objectives are achieved and the extent to which targeted problems are solved. In contrast to efficiency, effectiveness is determined without reference to costs and, whereas efficiency means "doing the thing right," effectiveness means "doing the right thing." JES ENGINEERING SOLUTIONS CO. LTD requires smart and effective people who produce the right outcome as specified, hence achieving our vision.

## 14. Transparency-T

Our principles, policies, procedures and rules are logically and rationally developed based on facts (data and information), thus we will always follow, governed and led by our principles, policies, procedures and rules transparently. Regardless of the short term benefits, acting inconsistently with our principles, policies, procedures and rules will be violating our long term objectives, therefore we must be doing well by doing right things thru sharing ideas, information, data and making sound decisions transparently within the context of our principles, policies, procedures and rules. At JES ENGINEERING SOLUTIONS CO. LTD, we do not, therefore, believe in compromising our principles, policies, procedures and rules in any situation in hidden manner rather than doing them transparently. The Principles, policies, procedures and rules will lead us to achieve our long term success and happiness, and violating them will lead us to failure, even if we get good profit, out of them, will be regarded as doing well by doing wrong things, hence unethical. Therefore at JES ENGINEERING SOLUTIONS CO. LTD integrity is of the highest priority by adherence to our principles, policies, procedures and rules transparently and our organization is of the highest integrity and good governance by practicing all things within the context of principles, policies, procedures and rules transparently.

## 15. Efficiency-E

Efficiency is the (often measurable) ability to avoid wasting materials, energy, efforts, money, and time in doing something or in producing a desired result. In a more general sense, it is the ability to do things well, successfully, and without waste or doing things right. At JES ENGINEERING SOLUTIONS CO. LTD, we believe that to achieve our mission and purpose people must be working efficiently, out of that will be doing things wrong, hence poor operation with poor quality and will result to incurring huge loss.

## 16. Nature-N (Reality\_Fact-Based)

Careful understanding of facts is a foundation of quality decision making process, thus Operational Excellence and Quality services/products will be achieved only if businesses and individuals are not making decisions based on what they wish (nurtured to fit their interest) but thru acting within the context of Reality (of nature to fit our company mission), therefore we, JES ENGINEERING SOLUTIONS CO. LTD believes in being "Fact-Based grounded"

## 17. Culpability-C (Accountability)

Accountability means the acknowledgment and assumption of responsibility for actions, products, decisions, and policies including the administration, governance, and implementation within the scope of the role or employment position and encompassing the obligation to report, explain and be answerable for resulting consequences (From Wikipedia). The one ultimately answerable for the correct and thorough completion of the deliverable or task, and the one who delegates the work to those responsible. In other words, an accountable must sign off (approve) work that responsible provides. There must be only one accountable specified for each task or deliverable. At JES ENGINEERING SOLUTIONS CO. LTD an employee working individually or in team will be accountable for his/her responsibilities to achieve corporate goals within specified standards.



## 18. Expertise-T (Professionalism)

Person formally certified by a professional body of belonging to a specific profession by virtue of having completed a required course of studies and/or practice. And whose competence can usually be measured against an established set of standards. A key theoretical dispute arises from the observation that established professions (e.g. lawyers, architects, civil engineers, telecom engineers, electrical engineers, computer engineers etc) are subject to strict codes of conduct. Thus at JES ENGINEERING SOLUTIONS CO. LTD, we require employees who do not jeopardize their professional, failure to do so will be violating our motto that emphasize on quality and excellence.

### CONTRACTORS REGISTRATION BOARD (CRB) QUALIFICATION

**BUILDING WORKS: Class FIVE Reg No. B5/1173/02/2018**

**CIVIL WORKS: Class FIVE Reg No. C5/990/03/2018**

**ELECTRICAL WORKS: Class FOUR Reg No. E4/118/03/2018**

**SPECIALIST WORKS (Telecom, ICT & Security ): Class THREE Reg No.SPE3/717/02/2018**

# ORGANISATION STRUCTURE

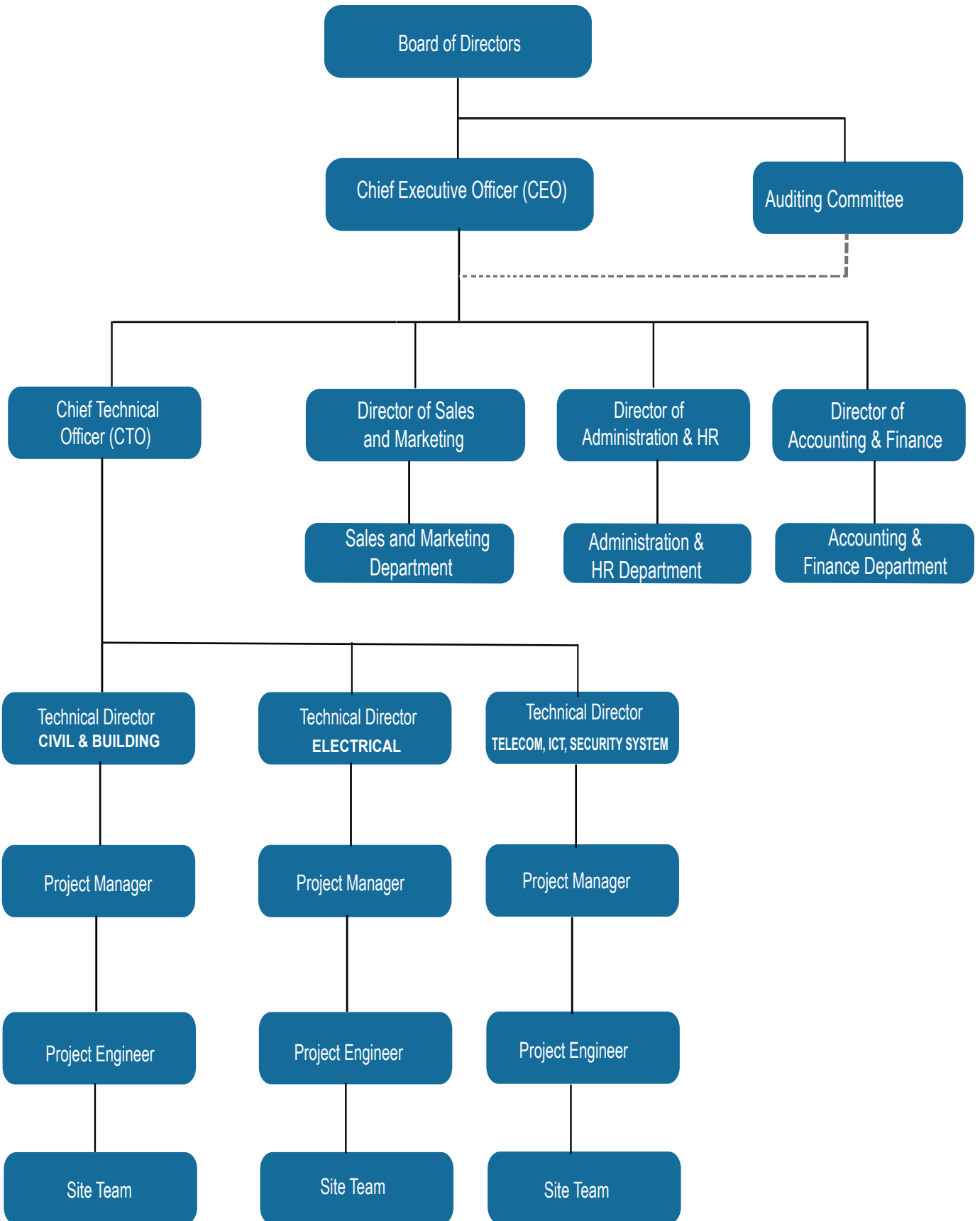

# Why Choose Jes Engineering

JES Engineering is an enthusiastic and ever growing engineering services company and we have excelled in the products and services we provide to our clients.

With several companies in our great industry, we have practiced and excelled in quality delivery on every project we have managed. We provide end to end solutions that our professional team assembled with sense of perfection will deliver at all times. Assigning a job to us will leave you stress free as you will transfer the risk to people who have experience in making the right decisions at all times. We understand project management and delivery like the back of our hands.

Our entire strategy revolves in delivering the customer need with great sense of purpose at all times. From Large to Small business, they all seek a reliable partner to work along with. We have a unique way of tailoring and delivering the best to our clients at all times.

We avail the right support by eliminating any sort of project management complications by using the right tools. We have delivered client needs for every

project we have touched. For further information register contact us and we shall be happy to serve you.

Thank you

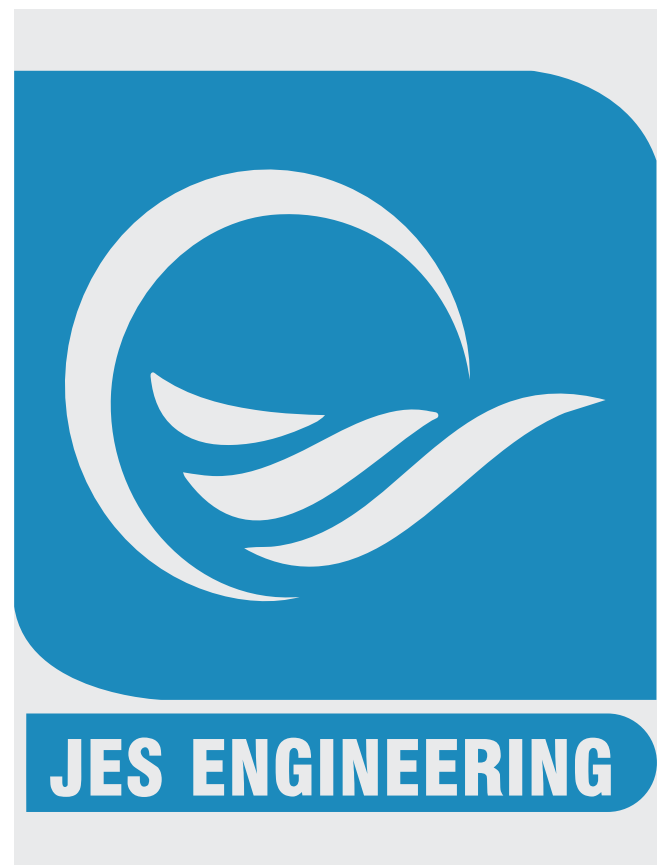

**JES Engineering team works round the clock to the utmost satisfaction of its clients.**

# MANAGE YOUR PROJECTS WITH US

With over 7 years of experience, our firm has the in-depth knowledge and experience to undertake this initiative on behalf of our clients in various projects that we do and to complete it effectively: on time and on budget. Our staff and teams consists of engineers who have a proven track record of providing solutions to organizations in all areas {Civil, Buliding, Electrical and Telecommunications}

With several companies and clients in our great industry, we have practiced and excelled in quality delivery on every project we have managed. We provide end to end solutions that our professional team assembled with sense of perfection will deliver at all times.

Assigning a job to us will leave you stress free as you will transfer the risk to people who have experience in making the right decisions at all times. We understand project management and delivery like the back of our hands.

To manage your project with us: Simply go to our site ([www.jestz.com](http://www.jestz.com)) and create your ticket by Clicking “Create your ticket “button; we will make an account for you through our CRM system (Customer Relation Management system). From CRM, you will get all information of your project i.e. progress reports, payments and e.t.c.



# Our Services

**We have been serving customers with quality and on time deliveries.**

JES is your leading service provider in the business sections we indulge our selves in. We have partnered with leading brands in the industry to bring you any engineering need at one convenient location. JES Engineering will be the right partner for you and will provide service or products of the highest quality. JES has a commitment to avail the best products for those institutions require professional engineering services at affordable pricing.



## **CIVIL & BUILDING**

We are the building foundation for your Infrastructure as we stick by fundamental engineering principles and we believe that an Infrastructure with a strong foundation is a measure of quality. We provide top notch Civil and Renovation services.

Civil works and renovations, Irrigation and water system construction.

- Highway construction.
- Residential building construction
- Light commercial construction
- Estate construction
- Environmental construction
- Industrial construction
- Commercial building construction
- Institutional construction
- Heavy civil construction and e.t.c.



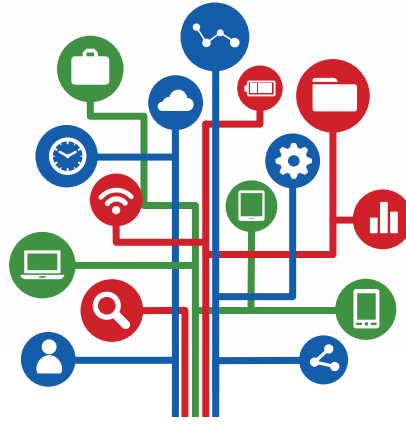

## SUPPLY & LOGISTICS

---

We Supply high quality Equipment and Spare Parts from different regions of the globe depending on our recommendation and customer requirements. We are dedicated in providing products that are a solution to your organization and hence forth strengthen and keep your organization one step ahead of your competitor.



## OPERATIONS

---

### MANAGED SERVICES

- Active and Passive managed services for telecommunication and ICT infrastructures.
- Generator servicing, Spare parts and fuel supply
- Air conditioning servicing and supply.
- Telecom/Electrical Tower maintenance and mapping
- CCTV security camera, Alarm and access control monitoring system on fuel and site.

### ENGINEERING CONSULTANCY.

- Project management.
- Site survey and design.
- Telecom site audit.
- Green field DCP soil test.
- Roof top hammer and concrete test.
- Tower structural analysis.
- Engineering consulting services (engineering and architectural design, geotechnical project costing and management).



## **ELECTRICAL**

---

- Electrical installation in buildings, traffic lights, including power lines and sub-stations.
- Power Transmission system construction.
- Power cable stringing.
- Overhead fiber stringing i.e. ADSS +OPGW.
- Erection of both concrete and wooden poles.
- Installation of Generators, Air Condition/refrigeration, support & maintenance.

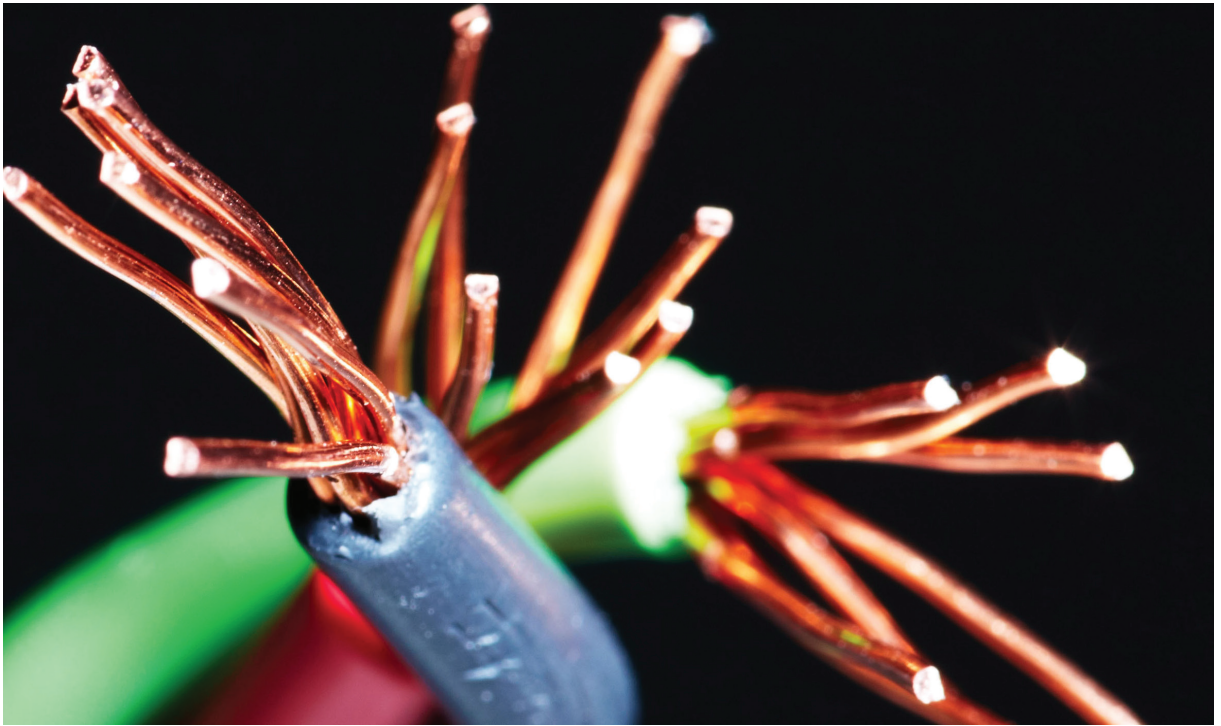

## **TELECOM**

---

### **BTS SITE, DATA CENTRE DESIGN AND CONSTRUCTION**

- Network planning, Design and civil work of Telecom GSM/BTS site-green field and rooftop
- Design & Construction of BTS, MSC, BSC data Centre and sever rooms.
- We carryout installation, Maintenance and Servicing of Microwave Dish Antennas, Rf Antennas, Baseband Cabinet, Rf & Microwave Cabinet, Power Cabinet, Battery Cabinet, Rf Feeders, IF Feeders, Hybrid Power Supply, Generators and more
- Site acquisition, survey and soil tests.
- Tower foundation and erection.
- Electrical, and Hybrid/solar systems power installation.
- TI (RF&MW equipment installation, integration and commissioning.
- Supply and installation air conditioner, power equipment's, raised floors & false ceilings, fire suppression systems, CCTV & Access control
- ICT infrastructure deployment (IP, LAN/WAN, virtualization and cloud) including development and implementation of ERP system

## FIBER NETWORK SOLUTIONS

- We do direct burying, Ducting and aerial fiber works which includes
- Route survey, Design, marking and right of way clearing.
- Civil works including trenching, laying cable, blowing, and splicing, testing and commissioning manhole installation.
- Supply of fiber cables and other materials.
- Capacity for supply and installation of OPGW cable on live and dead power lines as part of energy portfolio.

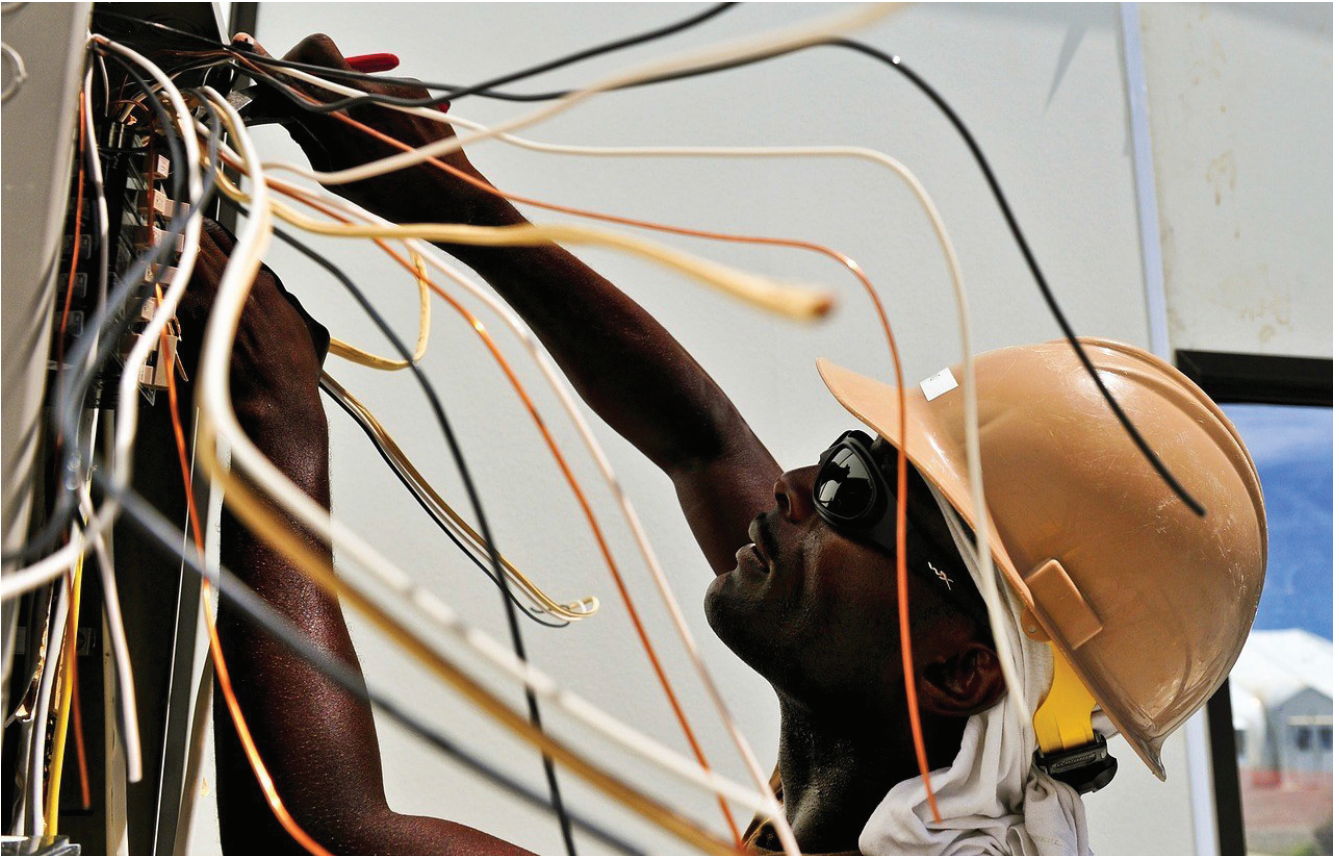



# Experience

## JES ENGINEERING DELIVERS CLIENT PROJECTS ON DAILY BASIS.

JES is highly experienced in variety engineering activities and projects such as electrical engineering in general, Civil Works and renovation activities, and Telecommunication equipment's activities, installation of electrical power plants, exporting supplying, installing and servicing all types of generators and Air conditioners, fire alarms. Below are some of the most recent/ongoing projects jest is conducting:-

### TANZANIA GOTTA PROJECT (On Going)

Currently, JES is contracting towers in GOTA project under ZTE starting from foundation, tower erection, fence construction, power equipment installation and installation of telecom equipment's. Below are some pictures of this project. The project started in Tanga 2 sites already construction and 3 sites in Arusha are on final stage another three sites are on preparation in Arusha.



## BLUETOWN PROJECT

This project consists of fabrication, Transportation, foundation construction, tower erection and equipment installation including BTS, Microwave and solar systems.



## WIAFRICA-COOTEL PROJECT

This project is having more than 40 sites where the SOW is foundation/Slabs construction, Tower/pole erection, Transportation of materials and equipment's, supply of materials for foundation construction and installation of Telecommunications equipment's.



## MATERIAL TRANSPORTATION AND SUPPLY OF MATERIALS/SPARES

JES also is Doing Transportation of materials as requested by its customer and can arrange supply of various technical materials depending on the customer needs, supply of materials and spares.

Most of the projects done is transportation of materials during projects execution, like Gota project, bluetown, Zantel, Wiafrica-Cootel and etc.



# Our Team

JES has a team in place that helps the organisation provide these wonderful services to our clients on a daily basis. Learn more about our team.



**CHRIS KONGA**  
(MBA, BSc, FTC)  
**CHIEF EXECUTIVE OFFICER**  
Leads and Directs all operations



**EMMANUEL KHONGA**  
(MBA, B.Eng, FTC)  
**CHIEF TECHNICAL OFFICER**  
Oversees and Directs all Technical Activities



**EPIMARK MICHAEL**  
(PEng. No:4014, B.Eng, FTC)  
**TECHNICAL DIRECTOR**  
(Electrical)  
Directs all Electrical operations



**CAROLINE MNTAMBO**  
(PEng. No:3230, B.Eng, FTC)  
**TECHNICAL DIRECTOR**  
(Civil & Buildings)  
Directs all Civil & Building operations



**EUSEBIO KIVEVELE**  
**PROJECT MANAGER (Electrical)**  
Manages Electrical Projects



**PAUL SEVERE**  
**PROJECT MANAGER**  
(Civil & Building)  
Manages Civil & Building Projects



**SHUDA NYANDA**  
**PROJECT MANAGER**  
(Electrical, Telecom, ICT & Security)  
Manages Projects in Electrical, Telecom, ICT and Security Systems



**REUBEN MAINDE**  
**PROJECT MANAGER**  
(Civil & Building)  
Manages Civil and buildings Projects



**ERASTOUS FADHILI**  
**SALES & MARKETING SPECIALIST**  
Manages Sales & Marketing Activities



**ALPHONCE LUCAS**  
**ACCOUNTANT**  
Performs Accounting & finance activities



**PETER HILARY MAPUNDA**  
**PROJECT MANAGER**  
(Electrical, Telecom, ICT & Security)  
Manages Projects in Electrical, Telecom, ICT and Security Systems



**ADAM HERBERT NYAMUGALI**  
**PROJECT MANAGER**  
(Electrical, Telecom, ICT & Security)  
Manages Projects in Electrical, Telecom, ICT and Security Systems

# Our Partners

At JES Engineering we partner with the industry's best engineering establishments to deliver the best at all times to our clients.



**Certificate And Other Legal Documents**

C.1

**TANZANIA**



**Certificate of Incorporation**  
Section 15  
No **73110**

**I HEREBY CERTIFY THAT**  
**JES ENGINEERING SOLUTIONS CO. LIMITED**

=====

is this day incorporated under the Companies Act, 2002 and that the Company is Limited.

Given under my hand at Dar es salaam this **5TH** day of **OCTOBER** **TWO THOUSAND AND NINE**

  
Asst. Registrar of Companies

/SK

CTIN: 1587301



**TANZANIA REVENUE AUTHORITY**

CERTIFICATE OF REGISTRATION  
FOR  
TAXPAYER IDENTIFICATION NUMBER (TIN)  
(ISSUED UNDER SECTION 23 OF THE TAX ADMINISTRATION ACT 2015)

**THIS IS TO CERTIFY THAT**  
**JES ENGINEERING SOLUTIONS CO.LIMITED**

HAS BEEN REGISTERED WITH THE TANZANIA REVENUE AUTHORITY  
AND ASSIGNED THE TAXPAYER IDENTIFICATION NUMBER

**108-928-549**

WITH EFFECT FROM: **09 October 2009**

TRA LOCATION: **KINONDONI** TAX OFFICE: **MWENGE**

PHYSICAL LOCATION: **PLOT No. 657**

STREET / AREA: **MLALAKUA**

  
ELIJAH G. MWANDUMBYA  
COMMISSIONER FOR DOMESTIC REVENUE

OFFICIAL SEAL

NOTE: THE REQUIREMENTS UNDER WHICH THIS CERTIFICATE IS ISSUED ARE STATED OVERLEAF

VAT 108



**TANZANIA REVENUE AUTHORITY**

**Certificate of Registration for Value Added Tax (VAT)**

(ISSUED UNDER SECTION 20 OF THE VALUE ADDED TAX ACT NO. 24 OF 1997)

**THIS IS TO CERTIFY THAT**  
**JES ENGINEERING SOLUTIONS CO.LIMITED**

WHOSE TAXPAYER IDENTIFICATION NUMBER (TIN) IS  
**108-928-549**

HAS BEEN REGISTERED FOR VALUE ADDED TAX (VAT)  
AND ASSIGNED VAT REGISTRATION NUMBER (VRN)  
**40-004929-A**



FOR BUSINESS LOCATED AT **MABIBO 56 DAR ES SALAAM**

WITH EFFECT FROM **03 December 2009**

GIVEN UNDER MY HAND

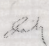
THIS **3rd DAY OF** **December 2009**

  
JOANNES N. A. MALLY  
COMMISSIONER FOR VAT

NOTE: THE REQUIREMENTS UNDER WHICH THIS CERTIFICATE IS ISSUED ARE STATED OVERLEAF

TFN 226 (Rev 2/96)

**KN15/380**



**JAMHURI YA MUUNGANO WA TANZANIA**

**LESENI YA BIASHARA**  
**B N° 01203380**

(Imetolewa chini ya Sheria ya Leseni za Biashara Na. 25 ya Mwaka 1972, marekebisho ya mwaka 1980 na masharti yaliyo nyuma)

\*Futa isiyotakiwa:

- Ofisi iliyotolewa **Kinondoni Municipal Council**
- Nambari ya Ushuru wa mapato **108 928 549**
- Leseni imetolewa kwa **JES Engineering Solutions Co Ltd** kuendesha biashara ya **Electrical Construction Equipment** katika Wilaya/Kanc' ya **Kinondoni** Mtaa **Biasha**
- Ni ya Shina/Tawi\*  
Ada Sh **Nil** Nambari ya Stakabadhi \_\_\_\_\_  
ya tarehe \_\_\_\_\_
- Mpya inaendeleza\* muda wa leseni Na. \_\_\_\_\_  
ya tarehe \_\_\_\_\_  
(ii) Muda wa leseni hii utarshia 30 Juni, 20 \_\_\_\_\_

Tarehe **9/10/09**

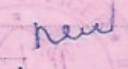
  
Sahiti na Mshuri wa Mtoaji Leseni

**108 928 549**

GP DGM

MKG/38/0263

ID.59146

TFN. 226 (Rev. 2'96)



JAMHURI YA MUUNGANO WA TANZANIA

LESENI YA BIASHARA

B 2770263

(Imetolewa chini ya Sheria ya Leseni za Biashara Na. 25 ya Mwaka 1972. marekebisho ya mwaka 1980 na masharti yaliyo nyuma)

\*Futa isiyotakiwa.

1. Ofisi iliyotolewa MANISPAA YA KINONDONI
2. Nambari ya Ushuru wa mapato 108-928-549
3. Leseni imetolewa kwa JES ENGINEERING SOLUTIONS CO LTD ELECTRICAL WORKS CONTRACTOR kuendesha biashara ya CLASS IV katika Wilaya Kanda\* ya KINONDONI Mtaa 2583184
4. Ni ya Shina Tawi\* MAKONDO MIALAKUWA Ada Sh. 65000/- Nambari ya Stakabadhi 3583183 ya tarehe 17/04/2018
5. Mpya inaendeleza\* muda wa Leseni Na. NEW ya tarehe 16/04/19  
(ii) Muda wa leseni hu utashia 30 Juni, 20 19

Tarehe 17/04/2018 Abdul Ibrahim A. Sahihi na Muhuri wa Mtoaji Leseni  
GP-Dem Box - Dsm

MKG/40/0265

ID.59147

TFN. 226 (Rev. 2'96)



JAMHURI YA MUUNGANO WA TANZANIA

LESENI YA BIASHARA

B 2770265

(Imetolewa chini ya Sheria ya Leseni za Biashara Na. 25 ya Mwaka 1972. marekebisho ya mwaka 1980 na masharti yaliyo nyuma)

\*Futa isiyotakiwa.

1. Ofisi iliyotolewa MANISPAA YA KINONDONI
2. Nambari ya Ushuru wa mapato 108-928-549
3. Leseni imetolewa kwa JES ENGINEERING SOLUTIONS CO LTD SPECIALIST CONTRACTOR & TELECOMS kuendesha biashara ya SECURITY INSTALL katika Wilaya Kanda\* ya KINONDONI Mtaa MAKONDO
4. Ni ya Shina Tawi\* MAKONDO MIALAKUWA Ada Sh. 200,000/- Nambari ya Stakabadhi 3583183 ya tarehe 17/04/2018
5. Mpya inaendeleza\* muda wa Leseni Na. MRIA ya tarehe 16/04/19  
(ii) Muda wa leseni hu utashia 30 Juni, 20 19

Tarehe 17/04/2018 Abdul Ibrahim A. Sahihi na Muhuri wa Mtoaji Leseni  
GP-Dem Box - Dsm

MKG/40/0264

ID.59146

TFN. 226 (Rev. 2'96)



JAMHURI YA MUUNGANO WA TANZANIA

LESENI YA BIASHARA

B 2770264

(Imetolewa chini ya Sheria ya Leseni za Biashara Na. 25 ya Mwaka 1972. marekebisho ya mwaka 1980 na masharti yaliyo nyuma)

\*Futa isiyotakiwa.

1. Ofisi iliyotolewa MANISPAA YA KINONDONI
2. Nambari ya Ushuru wa mapato 108-928-549
3. Leseni imetolewa kwa BUILDING WORKS CONTRACTOR UNIT kuendesha biashara ya JES ENGINEERING CO. LTD katika Wilaya Kanda\* ya KINONDONI Mtaa MAKONDO
4. Ni ya Shina Tawi\* MALAKUWA Ada Sh. 50000/- Nambari ya Stakabadhi 3583183 ya tarehe 17/04/2018
5. Mpya inaendeleza\* muda wa Leseni Na. NEW ya tarehe 16/04/19  
(ii) Muda wa leseni hu utashia 30 Juni, 20 19

Tarehe 17/04/2018 Abdul Ibrahim A. Sahihi na Muhuri wa Mtoaji Leseni  
GP-Dem Box - Dsm

MKG/40/9503

ID.58497

TFN. 226 (Rev. 2'96)



JAMHURI YA MUUNGANO WA TANZANIA

LESENI YA BIASHARA

B 2769503

(Imetolewa chini ya Sheria ya Leseni za Biashara Na. 25 ya Mwaka 1972. marekebisho ya mwaka 1980 na masharti yaliyo nyuma)

\*Futa isiyotakiwa.

1. Ofisi iliyotolewa MANISPAA YA KINONDONI
2. Nambari ya Ushuru wa mapato 108-928-549
3. Leseni imetolewa kwa JES ENGINEERING SOLUTIONS CO. LIMITED kuendesha biashara ya CIVIL WORKS CONTRACTOR katika Wilaya Kanda\* ya KINONDONI Mtaa MAKONDO
4. Ni ya Shina Tawi\* MIALAKUWA Ada Sh. 500,000/- Nambari ya Stakabadhi 3580410 ya tarehe 26/03/2018
5. Mpya inaendeleza\* muda wa Leseni Na. NEW ya tarehe 25 March 19  
(ii) Muda wa leseni hu utashia 30 Juni, 20 19

Tarehe 26/03/2018 Abdul Ibrahim A. Sahihi na Muhuri wa Mtoaji Leseni  
GP-Dem Box - Dsm





No. 6613

CONTRACTORS REGISTRATION BOARD  
**CERTIFICATE OF REGISTRATION**

This is to Certify that

*Jes Engineering Solutions Co. Limited*

is registered as  
**BUILDING CONTRACTOR**

Class *Five*

Registration No. *B5/1173/02/2018* Category *Local*

In accordance with the provisions of The Contractors Registration  
Act No. 17 of 1997

In witness whereof the common seal has been affixed

hereto on this *26th* day of *February, 2018*

*[Signature]*  
Registrar



*[Signature]*  
Chairman

This Certificate is held subject to the By-laws made under the Act.



No. 6146

CONTRACTORS REGISTRATION BOARD  
**CERTIFICATE OF REGISTRATION**

This is to Certify that

*Jes Engineering Solutions Co. Limited*

is registered as  
**CIVIL WORKS CONTRACTOR**

Class *Five*

Registration No. *C5/990/03/2018* Category *Local*

In accordance with the provisions of The Contractors Registration  
Act No. 17 of 1997

In witness whereof the common seal has been affixed

hereto on this *22nd* day of *March, 2018*

*[Signature]*  
Registrar



*[Signature]*  
Chairman



No. 0467

CONTRACTORS REGISTRATION BOARD  
**CERTIFICATE OF REGISTRATION**

This is to Certify that

*Jes Engineering Solutions Co. Limited*

is registered as  
**SPECIALIST CONTRACTOR**

Class *Three*

Registration No. *SPE3/717/02/2018* Category *Local*

In the field of  
*Telecommunications, ICT & Security Systems*

In accordance with the provisions of The Contractors Registration  
Act No. 17 of 1997

In witness whereof the common seal has been affixed

hereto on this *26th* day of *February, 2018*

*[Signature]*  
Registrar



*[Signature]*  
Chairman



No. 01001

CONTRACTORS REGISTRATION BOARD  
**CERTIFICATE OF REGISTRATION**

This is to Certify that

*Jes Engineering Solutions Co. Limited*

is registered as  
**ELECTRICAL WORKS CONTRACTOR**

Class *Four*

Registration No. *E4/118/03/2018* Category *Local*

In accordance with the provisions of The Contractors Registration  
Act No. 17 of 1997

In witness whereof the common seal has been affixed

hereto on this *22nd* day of *March, 2018*

*[Signature]*  
Registrar



*[Signature]*  
Chairman



## Get in Touch



+255 222 771 303  
+255 655 100 171  
+255 767 100 171

**Fax**

+255 222 700 625



info@jestz.com  
www.jestz.com



Opposite Mlimani City  
Survey Road,  
Dar es salaam, Tanzania



# THANKS

Welcome to JES Engineering Solution Company Limited.  
We shall be very glad to serve you and have you onboard.

---